

**Keyboard/Choral Edition**

**'NEW WINE' MASS**

Penitential Act, Form 2

Lord, have mercy

Kyrie, eleison

Glory to God

Alleluia

Holy, holy

We proclaim your Death, O Lord

When we eat this Bread

Save us, Savior of the world

Amen

Lamb of God

*Excerpts from the English translation of the Roman Missal*

*© 2010 International Commission on English in the Liturgy Corporation. All rights reserved.*

*Music © 2011, 2023, Philip Jakob, Coriander Music*

*'New Wine' Mass, published with the approval of the Department for Christian Life and Worship  
of the United States Conference of Catholic Bishops*

*Front Cover designed by Amanda Milligan*

# PENITENTIAL ACT, FORM 2

Text: ICEL

Music: Philip Jakob

*Andante* ♩=84 *Priest* *Assembly/Choir*

Have mer-cy on us, O Lord. — For we have sinned a - gainst you.

*Andante* ♩=84  
(Intonation) *mp*

*Priest* *Assembly/Choir* *Priest*

6 Show us, O Lord, mer - cy. — And grant us your sal - va - tion. May Al-

*mf* *p*

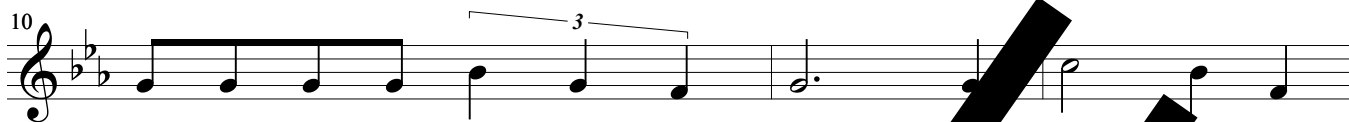
10  *3*

migh - ty God have mer - cy on us, for - give us our

13 

sins, and bring us to ev - er - last - ing life.

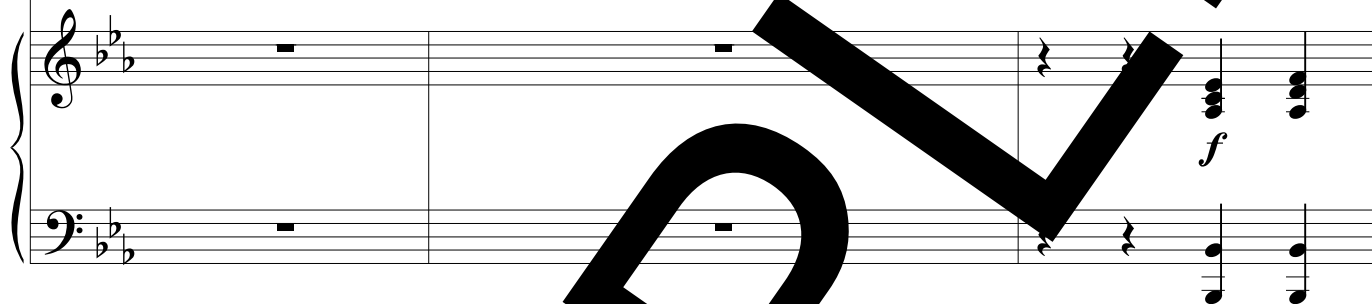

*f*

*Assembly/Choir*

16 

A - men. A - men. A - - - - men.

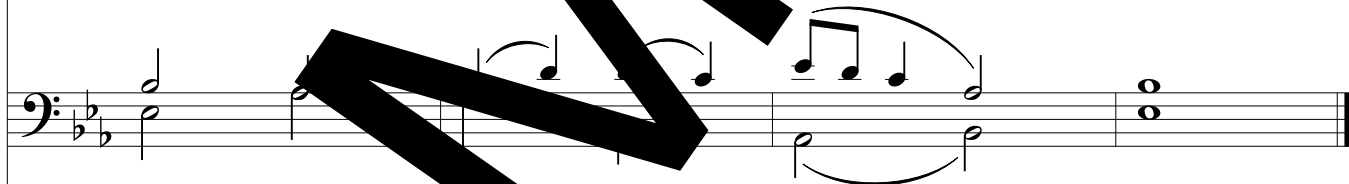

SAMPLE

# LORD, HAVE MERCY

Text: ICEL

Music: Philip Jakob

Moderato ♩ = 32

*Fine*

7

Lord, have mer - cy. Lord, Lord, have

This block contains the first system of the musical score, measures 7 through 9. It features a vocal line with lyrics, a bass line, and a piano accompaniment. The key signature has two flats (B-flat and E-flat), and the time signature is 6/8. The lyrics are "Lord, have mer - cy. Lord, Lord, have".

10

*mf* Christ, have mer - cy. Christ, have mer - cy.

This block contains the second system of the musical score, measures 10 and 11. It features a vocal line with lyrics, a bass line, and a piano accompaniment. The key signature remains two flats, and the time signature is 6/8. The lyrics are "Christ, have mer - cy. Christ, have mer - cy." The dynamic marking *mf* is present.

This block contains the third system of the musical score, measures 12 through 14. It features a vocal line, a bass line, and a piano accompaniment. The key signature is two flats and the time signature is 6/8.

14

Christ, have mer - cy. Christ, Christ, have

**SAMPLE**

# KYRIE, ELEISON

Text: ICEL

Music: Philip Jakob

Moderato ♩ = 32

*mp*

3

*mp* Ky - ri - e, e - lei - son. Ky - ri - e, e - lei - son.

14

*D.C. al Fine*

Chri - ste, e-lei - son. Chri - ste, e - lei - son.

SAMPLE

# GLORY TO GOD

Text: ICEL

Music: Philip Jakob

Andante

5  
highest,  
Glo-ry to God in the high-est and on earth peace to peo-ple of

8

*cresc.*

good will. We praise you, we bless you, we a -

*cresc.*

This block contains the musical notation for measures 8, 9, and 10. It features a vocal line with lyrics and a piano accompaniment. The piano part includes a *cresc.* marking. A large, diagonal watermark reading 'SAMPLE' is overlaid across the entire page.

11

dore you, we ri - fy you, we give you *ff* thanks for your great

*ff*

This block contains the musical notation for measures 11, 12, and 13. It features a vocal line with lyrics and a piano accompaniment. The piano part includes a *ff* marking. A large, diagonal watermark reading 'SAMPLE' is overlaid across the entire page.

14

glo - ry, Lord God, hea-ven-ly King, O God, al-migh-ty

her.

This block contains the musical notation for measures 14 through 17. It features a vocal line with lyrics, a bass line, and a piano accompaniment with treble and bass staves. The music is in a minor key and 4/4 time. A large, diagonal watermark reading 'SAMPLE' is overlaid across the entire page.

18

This block contains the musical notation for measures 18 through 21. It features a vocal line with rests, a bass line with rests, and a piano accompaniment with treble and bass staves. The piano part continues with chords and melodic lines. A large, diagonal watermark reading 'SAMPLE' is overlaid across the entire page.

23

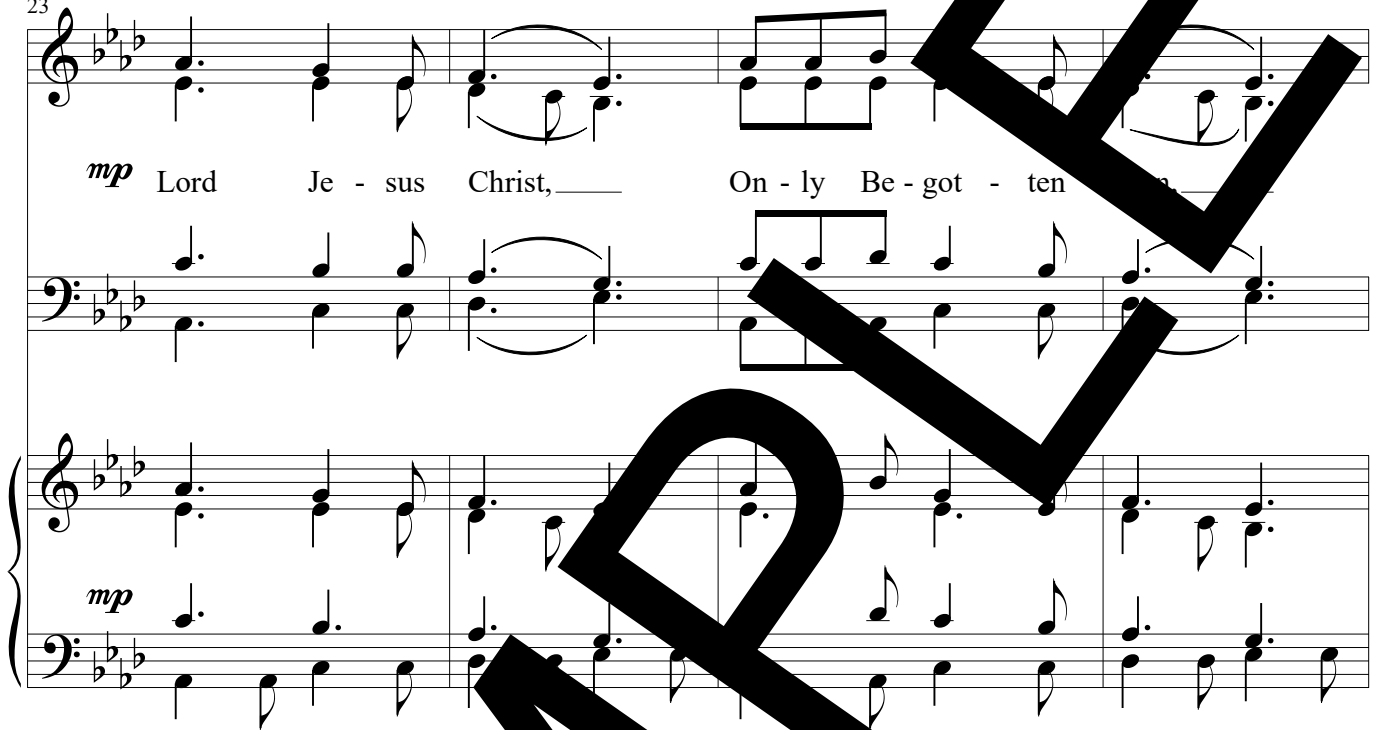

*mp* Lord Je - sus Christ, — On - ly Be - got - ten

This block contains the musical notation for measures 23 through 26. It features a vocal line with lyrics and a piano accompaniment. The key signature is three flats (B-flat major or D-flat minor). The tempo/mood is marked *mp* (mezzo-piano). The lyrics are: "Lord Je - sus Christ, — On - ly Be - got - ten".

27

Lord God, La - ter of God, Son of the Fa - ther,

This block contains the musical notation for measures 27 through 30. It continues the vocal line and piano accompaniment. The lyrics are: "Lord God, La - ter of God, Son of the Fa - ther,". The key signature remains three flats. The tempo/mood is *mp*.

31

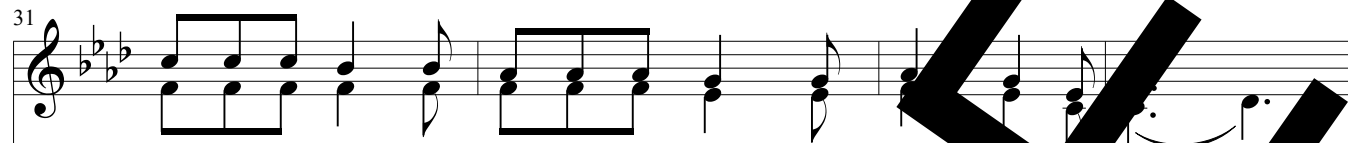

you take a - way the sins of the world, have mer - cy us;

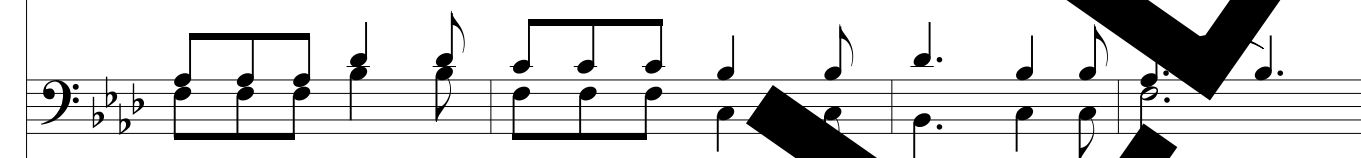

35

you take a - way the sins of the world, re - ceive our prayer;

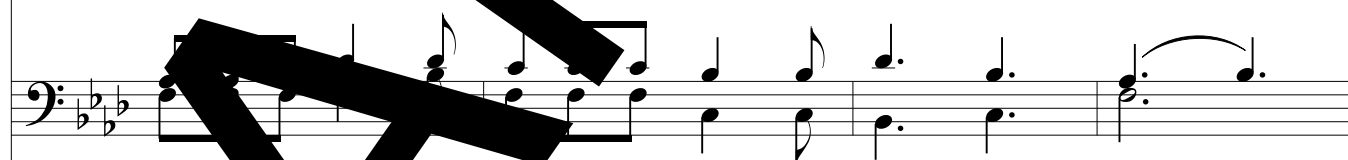

39

you are seat-ed at the right hand of the Fa-ther, have mer - cy on us. *f* Fe

The second system continues the vocal and piano parts from the first system. The vocal line maintains its melodic flow, and the piano accompaniment continues to support the vocal melody with harmonic accompaniment.

This section shows the piano accompaniment for the first system, spanning two staves. The treble clef staff contains chords and melodic fragments, while the bass clef staff provides a steady bass line. A dynamic marking of *mf* (mezzo-forte) is present at the beginning of the section.

43

The third system begins with a new vocal line and piano accompaniment. The vocal line starts with a new melodic phrase, and the piano accompaniment provides a new harmonic setting.

you a - lone are the Ho-ly One, you a - lone are the Lord, —

The fourth system continues the vocal and piano parts. The vocal line features a melodic phrase that concludes with a long note, and the piano accompaniment provides a harmonic accompaniment.

This section shows the piano accompaniment for the third system, spanning two staves. The treble clef staff contains chords and melodic fragments, while the bass clef staff provides a steady bass line. A dynamic marking of *f* (forte) is present at the beginning of the section.

47

*cresc.*  
you a - lone are the Most — High, Je - sus Christ,

*cresc.*

This block contains the musical notation for measures 47 through 50. It features a vocal line and a piano accompaniment. The vocal line begins with a treble clef and a key signature of one flat. The piano accompaniment is written for both the right and left hands. The lyrics are: "you a - lone are the Most — High, Je - sus Christ,". The piano part includes a *cresc.* marking. A large, diagonal watermark reading "SAMPLE" is overlaid across the entire page.

51

*ff* with the Ho - ly Spi - - rit, in — the

*ff*

This block contains the musical notation for measures 51 through 54. It features a vocal line and a piano accompaniment. The vocal line begins with a treble clef and a key signature of one flat. The piano accompaniment is written for both the right and left hands. The lyrics are: "with the Ho - ly Spi - - rit, in — the". The piano part includes a *ff* marking. A large, diagonal watermark reading "SAMPLE" is overlaid across the entire page.

53

glo - ry of God the Fa - ther. men. —

# ALLELUIA

Text: ICEL

Andante marcato (♩ = c. 100)

Music: Philip Jakob

3

3 Descending (Solo)  
Al-le-lu-ia, al-le-lu-ia.

Assembly

Assembly  
Al-le-lu-ia, al-le-lu-ia.

7

Al - le - lu - - - ia. Al - le - ia

al - - - le - lu - ia, al - le - lu - ia.

11

Al - - - lu - al - le - lu - ia, al - le -

Al - le - lu - al - le - lu - ia.

15

- - lu - - ia Al - le - ia.

Al - - - le - lu - ia, al - le - lu - ia.

*Fine*

19

VERSE

Speak, Lord, your ser-vant is list-ning. You have the mess-age of e-ter-nal life.

*p*

*D.S. al Fine*

# HOLY, HOLY

Text: ICEL

Music: Philip Jakob

**Moderato** (♩ = c. 90)

<sup>3</sup> *mf* Ho - ly, ly, Holy Lord God of hosts. \_\_\_\_\_

*mf*

Text © 2010 International Commission on English in the Liturgy, Inc. All rights reserved.

Music © 2011, 2023 Philip Jakob, Coriander Music

7

*f* Hea - ven and earth are full of your glo - ry. *ff*

This block contains the musical notation for measures 7 and 8. It features a vocal line with lyrics and a piano accompaniment. The key signature has two flats (B-flat and E-flat), and the time signature is 4/4. The vocal line starts with a half note G4, followed by a quarter note A4, a quarter note B-flat4, and a quarter note C5. The piano accompaniment consists of chords in the right hand and single notes in the left hand. Dynamics include *f* and *ff*.

9

san - na in the high - est.

This block contains the musical notation for measures 9 and 10. It features a vocal line with lyrics and a piano accompaniment. The key signature has two flats (B-flat and E-flat), and the time signature is 4/4. The vocal line starts with a half note G4, followed by a quarter note A4, a quarter note B-flat4, and a quarter note C5. The piano accompaniment consists of chords in the right hand and single notes in the left hand. Dynamics include *f* and *ff*.

11

*f* Bless - ed is he who comes in the name of the Lord *ff*

This block contains the first system of musical notation, measures 11 through 13. It features a vocal line and a piano accompaniment. The vocal line begins with a treble clef and a key signature of two flats. The lyrics are "Bless - ed is he who comes in the name of the Lord". The piano accompaniment consists of chords and moving lines in both treble and bass staves. Dynamic markings include *f* (forte) and *ff* (fortissimo).

This block shows the piano accompaniment for measures 11 through 13. It is written in a grand staff with treble and bass clefs. The music consists of chords and moving lines, primarily in a block-chord style. Dynamic markings include *f* and *ff*.

14

san - na in high - est.

This block contains the second system of musical notation, measures 14 and 15. The vocal line continues with the lyrics "san - na in high - est.". The piano accompaniment continues with chords and moving lines. The system concludes with a double bar line.

This block shows the piano accompaniment for measures 14 and 15. It continues the chordal and moving line accompaniment from the previous system, ending with a double bar line.

SAMPLE

# WE PROCLAIM YOUR DEATH

Music: Philip Jakob

Text: ICEL

Moderato (♩ = c. 90)

*f* We pro-claim your Death, O Lord and pro-

5 fess your Re - - rec-tion un - til you come, un -

8

*ff*

til you — come a - gain.

SAMPLE

7

til you come, un - til you \_ come a - gain

*f*

SAMPLE

# SAVE US, SAVIOR

Text: ICEL

Music: Philip Jakob

Moderato (♩ = c. 90)

Save us, Sa-vior of the world, for by your

5

Cross and Re - sur - rec - tion you have set us

SA

8

*ff*

free, you have set us free.

SAMPLE

# AMEN

Text: ICEL

Music: Philip Jakob

**Maestoso** (♩. = c. 54)

A - men. A -

**Maestoso** (♩. = c. 54)

*ff*

4

A - - - - - men.

**SAMPLE**

# LAMB OF GOD

Text: ICEL

Music: Philip Jakob

Moderato (♩ = c. 60)

6

mer - cy on us.

2.

This block contains the first system of music, measures 6 through 8. It features a vocal line with lyrics "mer - cy on us." and a piano accompaniment. The key signature has three flats. A first ending bracket is shown above the vocal line, with a "2." marking the start of the second ending. A large, diagonal "SAMPLE" watermark is overlaid across the entire page.

9

*f* Lamb of God, take a - way the sins of the world,

3

This block contains the second system of music, measures 9 through 11. The vocal line begins with a forte (*f*) dynamic and the lyrics "Lamb of God, take a - way the sins of the world,". The piano accompaniment includes triplet markings (3) in both the vocal and piano parts. A large, diagonal "SAMPLE" watermark is overlaid across the entire page.

*f*

This block contains the third system of music, measures 12 through 14. It features a piano accompaniment with a forte (*f*) dynamic. A large, diagonal "SAMPLE" watermark is overlaid across the entire page.

11 *rallentando*

*mp* grant us peace, *p* grant us ce.

*mp* *rallentando* *p*

SAMPLE