

Instrument in C Edition

'NEW WINE' MASS

Penitential Act, Form 2

Lord, have mercy

Kyrie, eleison

Glory to God

Alleluia

Holy, holy

We proclaim your Death, O Lord

When we eat this Bread

Save us, Savior of the world

Amen

Lamb of God

*Excerpts from the English translation of the Roman Missal
© 2010 International Commission on English in the Liturgy Corporation. All rights reserved.*

Music © 2011, 2023, Philip Jakob, Coriander Music

*'New Wine' Mass, published with the approval of the Department for Christian Life and Worship
of the United States Conference of Catholic Bishops*

Front Cover designed by Amanda Milligan

PENITENTIAL ACT, FOR 2

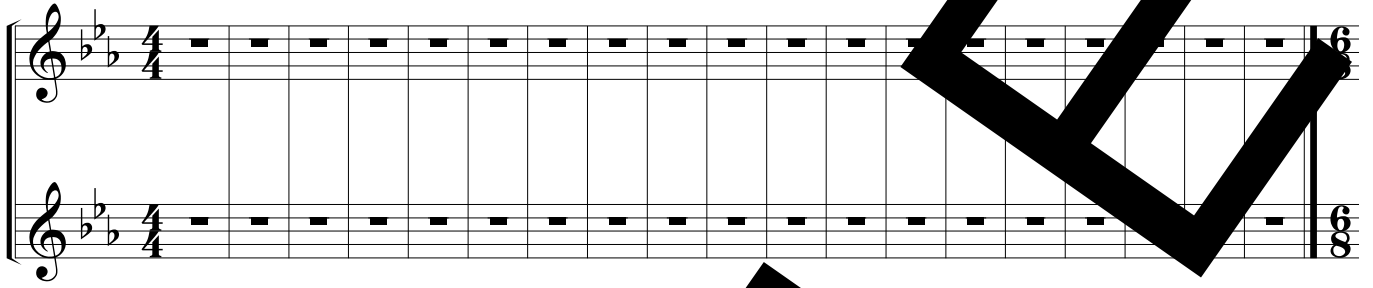

SAMPLE

LORD, HAVE MERCY

Text: ICEL

Music: Philip Jakob

Moderato ♩. = 40

SAMPLE

KYRIE, ELEISON

Text: ICEL

Music: Philip Jakob

Moderato ♩ = 40

GLORY TO GOD

Text: ICEL

Music: Philip Jakob

Animato ♩ = 62

SAMPLE

19

31 *mp*

35

39

47 *cresc.*

51

51

ff

ff

53

53

ff

SAMPLE

ALLELUIA

Text: ICEL

Andante marcato (♩ = c. 100)

Music: Philip Jakob

REFRAIN

Fine

VERS

2

D.S. al Fine

HOLY, HOLY

Text: ICEL

Music: Philip Jakob

Moderato (♩ = c. 90)

SAMPLE

WE PROCLAIM YOUR DEATH

Text: ICEL

Music: Philip Jakob

Moderato (♩ = c. 90)

Text © 2011 International Commission on English in the Liturgy, Inc. All rights reserved.
Music © 2023 Philip Jakob, Coriander Music

SAMPLE

WHEN WE EAT THIS BREAD

Text: ICEL

Moderato (♩ = c. 90)

Musical Director: Philip Jakob

© 2011, 2023 Philip Jakob, Coriander Music
© 2010 International Commission on English in the Liturgy, Inc. All rights reserved.

SAMPLE

SAVE US, SAVIOR

Text: ICEL

Moderato (♩ = c. 90)

Music: Philip Jakob

Text © 2010 International Commission on English in the Liturgy, Inc. All rights reserved.
Music © 2011, 2023 Philip Jakob, Coriander Music

Text: ICEL

Maestoso (♩ = 54)

AMEN

Music: Philip Jakob

Text © 2010 International Commission on English in the Liturgy, Inc. All rights reserved.
Music © 2011, 2023 Philip Jakob, Coriander Music

