The Hand of the Lord Feeds Us

18th Sunday of Ordinary Time, Cycle A

David A. Gatwood

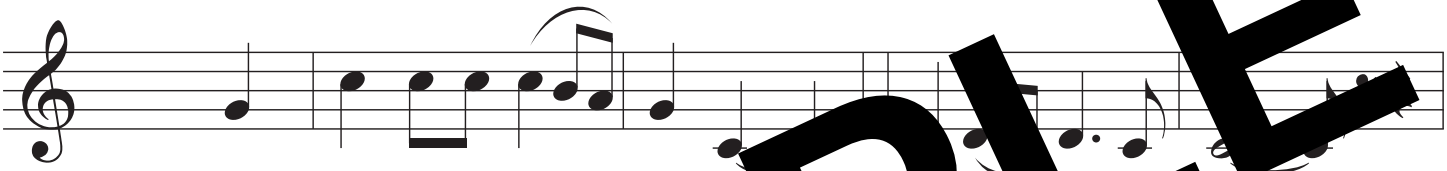

1. The LORD is gracious and merciful,
   slow to anger and of great kindness.
   The LORD is good to all,
   and compassionate toward all his works.

   The LORD is just in all his ways
   and holy in all his works.
   The LORD is near to all who call upon him,
   to all who call upon him in truth.

2. The eyes of all look to you,
   and you give them their food in due season;
   you open your hand
   and satisfy the desire of every living thing.

SAMPLE

Music ©2018 David A. Gatwood (ASCAP). All Rights Reserved.
Refrain text © 1969, 1981, 1997, ICEL. All rights reserved. Used with permission.
Verses text © 1970, 1997, 1998, CCD. All rights reserved. Used with permission.